



O.P. JINDAL GLOBAL
INSTITUTION OF EMINENCE DEEMED TO BE
UNIVERSITY

A Private University Promoting Public Service



JINDAL INSTITUTE OF
BEHAVIOURAL SCIENCES

POSTGRADUATE PROGRAMS @ JIBS

2023



JGU | O.P. JINDAL GLOBAL INSTITUTION OF EMINENCE DEEMED TO BE UNIVERSITY

A Private University Promoting Public Service

O.P. Jindal Global University (JGU) is a multi-disciplinary and research oriented university founded in 2009. JGU is a non-profit global and research focused university. JGU maintains a 1:9 faculty-student ratio and appoints faculty members from India and different parts of the world with outstanding academic qualifications and experience.

With over 10,000 students and 1000+ full time faculty members, studying and living on a fully residential campus, JGU's twelve schools focus on Law, Business & Management, International Affairs, Public Policy, Liberal Arts & Humanities, Journalism, Art & Architecture, Banking & Finance, Environment & Sustainability, Psychology & Counselling, Languages & Literature and Public Health & Human Development. Over the last decade, JGU has grown into an institution that brings full-time faculty from over 45 countries in the world, students from 35 countries and has collaborated with over 375+ leading institutions in 65+ countries to bring international learning experiences to the Indian higher education system.

JGU has been ranked as India's Number 1 Private University for three years in a row by the prestigious QS World University Rankings 2023, and is ranked among top 700 universities of the world in QS World University Rankings 2023. JGU has been recognised among the Top 150 universities globally under the age of 50 years by the QS Young University Rankings. JGU has also been recognised in the Top 500 Universities as per the QS Graduate Employability Rankings 2022.

The Jindal Global Law School has been ranked as India's Number 1 Law School for three years in a row and also ranked as the world's 70th best Law School by the QS World University Rankings by Subject 2022. In 2020, JGU was recognised as an 'Institution of Eminence' by the Ministry of Education, Government of India.



Messages from the Leadership

Welcome to O.P. Jindal Global University - A Private University Promoting Public Service. The University has consistently affirmed the ideas of interdisciplinary education, diversity, inclusivity, and excellence in our pursuit of knowledge. It is my pleasure to share with you that JGU has been recognized as an Institution of Eminence (IoE) in 2019 by the Government of India, awarded many prestigious global recognitions including the QS 'Young University Rankings' 2022 that ranked the global top 150 amongst all universities under 50 years of age and India's No. 1 university dedicated to Social Sciences, Arts and Humanities. This journey has seen JGU expand over twelve Schools and three Institutes. One of these Institutes, Jindal Institute of Behavioural Sciences has established a strong foundation of behavioural sciences research and teaching at JGU. I am delighted to invite you to be part of the institute's commitment to educating young thought leaders through their post graduate programs.



PROF. (DR.) C. RAJ KUMAR

Vice Chancellor,
O.P. Jindal Global University



PROF. OF EMINENCE (DR.) SANJEEV P. SAHNI

Founder & Principal Director, JIBS, Professor & Member,
Governing Body and Advisor to the Vice Chancellor,
O. P. Jindal Global University,
Vice President, World Society of Victimology (WSV)

Welcome to the Jindal Institute of Behavioural Sciences – a value-based research institute at JGU and a member of the Academic Council on the United Nations System (ACUNS). JIBS is dedicated to engaging in behavioural science research that is multi-disciplinary and empirical in nature, leveraging on the university's internationally accomplished faculty and innovative interdisciplinary curriculum. Students in our post graduate programs will benefit from this strong culture of interdisciplinary research and learning, practical exposure and hands-on application. Our teaching and learning is characterised by a strong commitment to pushing the boundaries of excellence at the interface of psychology, rehabilitation, and allied behavioural science disciplines. I invite you to consider becoming a part of the vibrant JGU student community.

Welcome to the Jindal Institute of Behavioural Science, an institution of excellence in research, academics, and capacity-building in the domain of behavioural sciences and psychology. Since its inception in 2014, JIBS has successfully attained several coveted milestones and generated meaningful community impact. The faculty at JIBS are thought leaders in areas that matter, and impact the dynamic world of human behaviour and cognition. Our pedagogy, research, and capacity-building efforts are characterised by a strong commitment to reimagine contemporary challenges and solutions, and push the boundaries of excellence. I invite you to be a part of the ongoing legacy of JIBS, and contribute to this vibrant community of scholars.



DR. PULKIT KHANNA

Associate Professor & Vice Dean,
Jindal Institute of Behavioural Sciences, JIBS
O. P. Jindal Global University



JINDAL INSTITUTE OF BEHAVIOURAL SCIENCES

JINDAL INSTITUTE OF BEHAVIOURAL SCIENCES

ESTABLISHED 2014

(Member of the ACUNS)
Academic Council on the United Nations System



Jindal Institute of Behavioural Sciences (JIBS) is a value-based research institute of O.P. Jindal Global University. It is a member of the prestigious ACUNS (The Academic Council on the United Nations System). JIBS is dedicated to understanding, developing and applying human process competencies through continuous experimentation, research and learning related to behavioural sciences. JIBS pursues and propagates fundamental research and innovation in understanding human behaviour. It works with top researchers from various disciplines, both locally and internationally, to address critical issues in human behaviour from a multidisciplinary perspective. At JIBS, we believe in active learning through a participatory approach to deal with academics, and planning of individual or community service needs. We engage in high quality research of social-psychological, bio-psychological and legal-psychological significance.

RESEARCH

CENTRES

OUTREACH



CENTRE FOR VICTIMOLOGY & PSYCHOLOGICAL STUDIES (CVPS)

Established in 2012



CENTRE FOR LEADERSHIP AND CHANGE (CLC)

Established in 2015



CENTRE FOR COMMUNITY MENTAL HEALTH (CCMH)

Established in 2017



CENTRE FOR CRIMINOLOGY AND FORENSIC STUDIES (CCFS)

Established in 2020

1,970+

Training Sessions

2 M+

Participants

TEACHING

104 Interdisciplinary Cross-registered Electives

RESEARCH PORTFOLIO



19 Books **53** Book Chapters

73 Journal Articles



11 Completed Projects

17 Ongoing Projects

LABORATORIES

Brain Behaviour Laboratory

Forensic Science Laboratory

Financial Crimes Laboratory

Why Enroll @ JIBS

Jindal Institute of Behavioural Sciences (JIBS) is research-led, future-oriented institutions focused on developing a new generation of thought leaders and practitioners in the fields of Psychology and Rehabilitation.

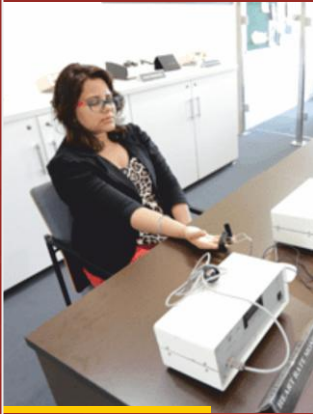

WORLD-CLASS FACULTY

Rich academic, industry and research experience with publication record



DIVERSE SPECIALIZATIONS

Informed by industry, academic and research experts



EXPERIENTIAL AND SKILL-BASED LEARNING

Life skill based courses with laboratory & community integrated hands-on exposure



INTERNSHIP OPPORTUNITIES

Active support from JGU Office of Career Services



INTERDISCIPLINARY LEARNING

Interdisciplinarity within & beyond the classroom



INTERNATIONAL COLLABORATIONS

Institutional and faculty collaborations, and student mobility opportunities

M.A./M.Sc. APPLIED PSYCHOLOGY

Overview of Curriculum*

To graduate, a student must complete the following:

- A minimum of 92 credits which includes a combination of core courses, electives, dissertation, and internships.
- 3 mandatory internships (4 credits each) during summer/ winter break across 1-4 Semester.
- A dissertation worth 8 credits by the end of Year 2.
- Specialization electives worth 8 credits (details under section - Semester 4).
- Specialization electives to be chosen after 1st semester.

YEAR 1

Comprising foundational and core curriculum to facilitate all students from different streams

SEMESTER 1

CREDITS (21)

Foundations of Applied Psychology: History and Systems	4
Developmental Psychology	4
Social Psychology	4
Research Methods-I	4
Topics in Applied Psychology	3
Practicum-I	2

SEMESTER 2

CREDITS (23)

Cognitive Psychology	4
Psychology of Mental Health	4
Personality	4
Research Methods- II	4
Advanced Statistics	3
Academic Writing	2
Practicum-II	2

Specialization details are explained on pages 7, 8, and 9

* The above information will be subject to periodic review and change.

COMMUNITY PSYCHOLOGY

The aim of this specialization is to prepare students to decipher relationships between people and their social or ecological environment. This stream will maintain a strong interdisciplinary emphasis and recognise the contributions from areas such as applied anthropology, applied sociology, community health, geography, and the policy sciences. Prospective students will further develop their understanding of social and community research by exploring the basis of social behavior and social relationships. Opportunities will be provided to engage in practical analysis of both local and international groups and communities with the help of analytical tools drawn from across the social sciences. Further, training imparted will also help students to develop awareness of the critical perspectives on knowledge creation and the development of analytical skills in research and practice. As such, students can expect to deploy the knowledge of basic social psychological processes for formulating solutions to address societal problems and other issues of import to the communities.

YEAR 2

SEMESTER 3

CREDITS (18)

Introduction to Community Psychology	4
Understanding Diverse Communities	4
Evidence & Action Based Practices	4
Health Psychology	4
Working with Community - Practicum 1	2

SEMESTER 4*

CREDITS (18)

Students may take specialization electives (min. 8 credits) after semester 1

Disaster Management	2
Psychology and Law	2
Building Sustainable Communities	2
Peace Building and Conflict Management	2
Cross Cultural Psychology	2
Social Capital	2
Indigenous Knowledge Traditions for Community Development	2
Working with Community - Practicum 2	2
Dissertation	8

*This is a non-exhaustive list. The above information including the availability of electives mentioned will be subject to periodic review, availability, and change.

FORENSIC AND INVESTIGATIVE PSYCHOLOGY

The main aim of this advanced course in Forensic & Investigative Psychology is to provide a comprehensive understanding of the aetiology of criminal and investigative behaviour from a psychological perspective. By combining psychological theory, clinical practice, research-led teaching and hands-on laboratory experience, the program introduces the students to various aspects of the intersection of psychology and law. The curriculum is designed to meet the current issues in crime and justice and prepare students to address them from an interdisciplinary depth. Experts in criminal psychology, forensic sciences and criminology will offer lectures, discussions and debates around some pertinent modules.

YEAR 2

SEMESTER 3	CREDITS (18)
Criminal Psychology	4
Psychology In The Courtroom	4
Applied Forensics In Criminal Justice System	4
Rehabilitation And Correctional Psychology	4
Practicum-I	2

SEMESTER 4*	CREDITS (18)
<i>Students may take specialization electives (min. 8 credits) after semester 1</i>	
Psychology of White-Collar Criminals	2
Terrorism & Organised Crime	2
Investigative Psychology in Complex Crimes	2
Conservation Psychology	2
Forensics and Police Administration	2
Fraud Examination	2
Gender based Violence and Intervention	2
Practicum-II	2
Dissertation	8

*This is a non-exhaustive list. The above information including the availability of electives mentioned will be subject to periodic review, availability, and change.

INDUSTRIAL AND ORGANIZATIONAL PSYCHOLOGY

The industrial and organizational psychology specialization provides specialist knowledge and hands-on skill to assess individual, group, and organizational dynamics in the workplace and apply psychological principles and theories to workplace settings to improve organizational performance while also enhancing employee well-being. This specialization equips the learners with the ability to research and offer solutions to acquire, appraise, develop, engage and retain talent better. The wide range of learner-centric pedagogies coupled with the vast industry experience of faculty ensures effective actionable learning. The industry-aligned curriculum prepares the graduates to contribute to their respective roles from day one.

YEAR 2

SEMESTER 3

CREDITS (18)

Acquiring Talent Effectively	3
Managing People and Performance	3
Leveraging Learning for Talent Development	3
Organization Theory, Design & Change	4
Decoding Workplace Team Dynamics	3
Practicum-I	2

SEMESTER 4*

CREDITS (18)

Students may take specialization electives (min. 8 credits) after semester 1

Employee Engagement	2	Innovation at Workplace	2
Cross-cultural Management	2	Occupational Health and Safety	2
People Analytics	2	Learning Organizations	2
Developing and Implementing Competency Models and Assessment Centres	2	Compensation Strategies & Retention Management	2
Consulting and Project Management	2	Quality of Work Life, Employee Well-Being, & Stress Management	2
Practicum-II	2		
Dissertation	8		

*This is a non-exhaustive list. The above information including the availability of electives mentioned will be subject to periodic review, availability, and change.

SELECT CAREER PATHWAYS

RESEARCH

EDUCATION

INDUSTRY /
ORGANIZATION

ASSESSMENT /
INVESTIGATION

SOCIAL WORK
SECTOR

HEALTHCARE



RESEARCH

- Research Associate/ Analyst
- Project & Field Work Expert



EDUCATION

- Professional in School & Higher Educational Institute



INDUSTRY / ORGANIZATION

- Behavioural Analyst & Human Resource Personnel
- Business Development & Management Consultant



ASSESSMENT / INVESTIGATION

- Criminal Profiling Investigator
- Forensic Professional



SOCIAL WORK SECTOR

- Programme Officers/Welfare Officers
- Community Mental Health Care Professional



HEALTHCARE

- Community Health Advocate
- Healthcare Researcher

MASTERS DEGREE IN REHABILITATION SCIENCE

[Rehabilitation Council of India (RCI) Licensed Course]*

Overview of Curriculum

- Completion of required credits, field work hours and dissertation as per RCI guidelines.
- Focused on rehabilitation of physical and mental disability, with a primer to understanding policy and administration in the field of disability.
- Expected to complete a total of 6 core courses per semester over two years.
- Mandatory internship/field work, block placement (one month) in various organisations working in disability and rehabilitation; and a dissertation at the end of two years.

YEAR 1

Indicative modules as per RCI syllabus

SEMESTER 1

Assessment and Testing

Social Work Techniques in the Rehabilitation of the Disabled

Research Methodology and Statistics

Learning Disability

Rehabilitation Case Work and Counselling

Management of Cerebral Palsy

Ethics - I

SEMESTER 2

Rehabilitation for Persons with Visual Impairment

Rehabilitation for Persons with Hearing Impairment

Rehabilitation for Persons with Mental Retardation

Rehabilitation for Persons with Locomotor Disability

Social Group Work in Rehabilitation

Group Dynamics

Ethics - II

*RCI approval awaited

REHABILITATION SCIENCE

YEAR 2

Indicative modules as per RCI syllabus

SEMESTER 3

Audiology and Speech Therapy

Autism Spectrum Disorder

Project Management

Family and Child Care

Ethics - III

Low Vision (Practicum)

Total Communication and Assistive Technology (Practicum)

SEMESTER 4

Multiple Disability Management

Capacity Building for Rehabilitation Professionals (Practicum)

Financial Management in organizations for the Disabled

Attention Deficit Hyperactive Disorder (ADHD)

Administration of Rehabilitation Programmes

Project

Field Work - Block Placement

SELECT CAREER PATHWAYS

RESEARCH

HEALTHCARE

INDUSTRY /
ORGANIZATION

SOCIAL WORK
SECTOR

EDUCATION



RESEARCH

- Independent Research Projects
- Doctoral Studies
- Research Associate



HEALTHCARE

- Rehabilitation Therapists
- Counsellors
- Occupational Therapists
- Speech Therapists
- Physiotherapists
- Medical Records and Health Information Technicians



INDUSTRY / ORGANIZATION

- As Professionals in Rehabilitation Centres, Counseling Centres, Speech Therapy Centres
- Product Development



SOCIAL WORK SECTOR

- Public Health Social Workers



EDUCATION

- Special Education Teacher
- Professional in School/
Higher Educational Institute

MASTER OF SCIENCE IN PSYCHO-SOCIAL REHABILITATION

*[Rehabilitation Council of India (RCI) Licensed Course]**

Overview of Curriculum

- Completion of required credits, field work hours and dissertation as per RCI guidelines.
- Focused on rehabilitation and counseling from a psychosocial lens.
- Expected to complete a total of sixteen core courses and six subsidiary courses over the two years.
- Mandatory internship/ field work, and a dissertation at the end of two years.

YEAR 1

Indicative modules as per RCI syllabus

SEMESTER 1

Health and Mental Health - I

Psychosocial Foundation of Human Behaviour - I

Psychosocial Rehabilitation - I

Research Methodology and Statistics - I

Subsidiary subjects:

- Computer Education
- Yoga
- Field Work

SEMESTER 2

Health and Mental Health - II

Psychosocial Foundation of Human Behaviour - II

Psychosocial Rehabilitation - II

Research Methodology and Statistics - II

Subsidiary subjects:

- Computer Education
- Yoga
- Field Work

*RCI approval awaited

PSYCHO-SOCIAL REHABILITATION

YEAR 2

Indicative modules as per RCI syllabus

SEMESTER 3

Psychological Counselling - I

Family, Group, Community Intervention - I

Psychosocial Counselling for Special Groups - I

Rehabilitation Administration & Legislation - I

Subsidiary subjects:

- Clinical / Field Work and Case presentations
- Counseling Skills
- Seminars & Journal Article Reviews

SEMESTER 4

Family, Group, Community Intervention - II

Psychological Counselling – II

Psychosocial Counselling for Special Groups - II

Rehabilitation Administration & Legislation - II

Subsidiary subjects:

- Clinical / Field Work and Case presentations
- Counseling Skills
- Seminars & Journal Article Reviews

SELECT CAREER PATHWAYS

RESEARCH

HEALTHCARE

EDUCATION

SOCIAL WORK
SECTOR



RESEARCH

- Independent Research Projects
- Doctoral Studies
- Research Associate



HEALTHCARE

- Counsellors
- Rehabilitation Care Manager
- Occupational Therapist



EDUCATION

- Special Education Teacher
- Professional in School/
Higher Educational Institute



SOCIAL WORK SECTOR

- Community Mental Healthcare
Professional
- Public Health Social Workers

Our Faculty



PROF. OF EMINENCE (DR.) SANJEEV P. SAHNI

Ph.D. (Panjab University), D.Sc. (h.c.), FSMA, FSPA
Founder & Principal Director, JIBS; Professor, JGLS;
Member of JGU Governing Body & Advisor to the Vice Chancellor;
Vice President, World Society of Victimology (WSV)



DR. TITHI BHATNAGAR

Ph.D. (IIT Bombay)
Associate Professor



DR. MOHITA JUNNARKAR

Ph.D. (IIT Bombay)
Associate Professor
Assistant Dean (Research)



DR. JEEVAN DEEP SEHGAL

Ph.D. (O.P. Jindal Global University, Sonipat)
Associate Professor



DR. SNEHA KAPOOR

Ph.D. (AIIMS, Delhi)
Associate Professor
Assistant Dean (International Collaborations)



DR. VIPIN VIJAY NAIR

Ph.D. (O.P. Jindal Global University, Sonipat)
Assistant Professor
Assistant Dean (Academics)



DR. SUCHARITA BELAVADI

Ph.D. (Claremont Graduate University, USA)
Assistant Professor



DR. RASHBHA DOCHANIA

Ph.D. (Jawaharlal Nehru University, Delhi)
Assistant Professor



ULHAS V. GONDHALI

Ph.D. Candidate (Mody Institute of Science & Technology)
Lecturer



TANNI CHOUDHURY

M.A. Psychology (Ambedkar University, Delhi)
Lecturer



SAMREEN CHHABRA

M.A. (Panjab University, Chandigarh)
Assistant Lecturer



DR. PULKIT KHANNA

Ph.D. (IIT Delhi)
Associate Professor
Vice Dean
Jindal Institute of Behavioural Sciences



DR. DEEPA MADATHIL

Ph.D. (Vellore Institute of Technology)
Associate Professor
Associate Dean (ODS)



DR. NEHA KHETRAPAL

Ph.D. (Macquarie University, Australia)
Associate Professor



DR. IRYNA SOROKA

Ph.D. (KROK University, Ukraine)
Associate Professor



DR. KISHOR ADHIKARI

Ph.D. (Christ University/Saybrook University)
Associate Professor



POULOMI BHADRA

M.Sc. Biotechnology (St. Xavier's College, Kolkata);
M.Sc. Forensic Science (King's College London, UK)
Assistant Professor
Assistant Dean (International Collaborations)



DR. NAMITA RUPAREL

Ph.D. (BITS Pilani, Pilani Campus)
Assistant Professor



BASKER MALU

Ph.D. Candidate (CHRIST (Deemed to be University))
Lecturer
Assistant Dean (Academics)



SHILPA BANDYOPADHYAY

Ph.D. Candidate (IIT Delhi)
Lecturer



BHAVYA TANDON

LL.M. (University of Edinburgh, UK)
Lecturer



OUR PARTNER INSTITUTIONS



JGU is proud to collaborate with these organisations for advancement of research, internship, training, and placement opportunities for our students.

NATIONAL

INTERNATIONAL

International Academic Collaborations

 QUEEN'S UNIVERSITY BELFAST	 Queen Mary University of London	 Australian National University	 UNIVERSIDAD DE GRANADA	 CityU 香港城市大學 City University of Hong Kong
 MACQUARIE University SYDNEY-AUSTRALIA	 PRCY	 Brunel University London	 LA TROBE UNIVERSITY	 Carleton UNIVERSITY
	 KOC UNIVERSITY	 WESTERN SYDNEY UNIVERSITY	 KU THE UNIVERSITY OF KANSAS	 INDIANA UNIVERSITY BLOOMINGTON
	 MOLINS COLLEGE MDCCLXXVI	 Sacred Heart UNIVERSITY	 FORDHAM UNIVERSITY THE EDUCITY UNIVERSITY OF NEW YORK	 PACE UNIVERSITY
 Quinnipiac UNIVERSITY	 Murdoch UNIVERSITY	 CHATHAM UNIVERSITY 1863	 DEAKIN UNIVERSITY	 BIRMINGHAM CITY University
	 NTU NOTTINGHAM TRENT UNIVERSITY *	 BOND UNIVERSITY	 KU LEUVEN	 NATIONAL CHENGCHU UNIVERSITY
 PEPPERDINE UNIVERSITY	 UC DAVIS UNIVERSITY OF CALIFORNIA		 THE UNIVERSITY OF QUEENSLAND AUSTRALIA	 National Taiwan University
 University of Essex	 BAU Bahçeşehir University	 BENTLEY UNIVERSITY OF CHINA 1937	 université de BORDEAUX	 Maynooth University National University of Ireland Maynooth
 University of Zurich ^{ETH}	 UNIVERSITY OF SOUTHERN DENMARK	 THE UNIVERSITY OF NEWCASTLE AUSTRALIA	 UNISA university of south africa	 University of Cyprus
 İSTANBUL GELİŞİM ÜNİVERSİTESİ	 MONTGOMERY COLLEGE	 Universiteit Leiden	 UNIVERSITY OF LEEDS *	 MONASH University
 SAPIENZA UNIVERSITÀ DI ROMA	 UNIVERSITÄT WIEN *			

* Student mobility opportunities

STUDENT CLUBS @ JIBS

Students will have the opportunity to engage with diverse student led clubs that conduct multiple activities through the year

PSYCHED & CHILL

A Discussion Club that meets Monthly to discuss Movies and other forms of Content from a Psychological Lens

CRIME SCIENCE LAB

Runs Podcasts, Discusses Crime and Forensic related Movies, and Screens Documentaries

SOCIAL MEDIA AMBASSADORS

Engaged with Movie, Documentary Shooting and Script Writing, Making Reels, Blog Posts and Social Media Publicity

OUTREACH CLUB

Regular Community Outreach, Lecture Series, Workshops, Peer support and Awareness with Research Centres

PSYCH DIGEST

Releases a Quarterly E-Magazine with Content such as Articles, Research Information, Jokes and Crossword

ADVOCACY & RESOURCE CLUB

Advocacy, Awareness, Assistance, and Support to Survivors and Individuals dealing with Mental Health Problems

STUDENT LED SOCIETIES @ JGU

Abhivyakti- The Society for Hindi Literature Poetry and Art		Academic Writing Society		Animal Welfare Society (AWS)
PSI: Psychological Society Initiative	The Environment Society		Debate Society	Diplomania
	Film Society	Girl Up JGU	History Society	
JGU Investor Protection Cell	JGU Queer Collective		JGU Quiz Society	JGU Sports Society
JGU Toastmasters Club		JGU Youth Parliament Society		Literary and Fine Arts Society
Music Society	Performing Arts Society		RAQS - JGU Dance Society	Rotaract Club
SOCH - Documentary Society		Social Service Society		JGU Theatre Society
	JGU Book Club		The Indic Studies Society	Aperture, Jindal Photography and Visual Arts Society



AMENITIES & FACILITIES

We are a fully residential campus, which means that all of us work, learn, teach and live together. JGU has:

- 24x7 Health Center with medical officers
- Center for Wellness and Counselling
- On-campus laundry services
- 24x7 Security – over 1080 CCTV cameras
- State-of-the-art sports facility including badminton, tennis, basketball, cricket, football, volleyball, swimming, indoor games, gymnasium, yoga & aerobics
- Multi-cuisine dining facility
- Fully functional branch of ICICI bank and ATMs of ICICI, HDFC, YES and RBL
- Post office extension/courier office
- OTHER FACILITIES: Café Coffee Day Tuck Shop, Amul Ice Cream Parlour, Looks Tailoring House, Juice & More Tuck Shop, Chai Tapri, Natio Beauty Parlour, Ever Fresh Juice Shop, Convenience Store, Just Look Men's Salon, Nestle Tuck Shop, Wellness Pharmacy etc.

**A WORLD-CLASS
FOOD COURT**

Biswamil Bistro reflects the global aspirations and local traditions of JGU. Outlets at this food court provide multi-cuisine options through brands such as:



ADMISSION REQUIREMENTS & FEE STRUCTURE

Minimum Eligibility	<ul style="list-style-type: none"> • M.A./M.Sc. (Applied Psychology) - 50% marks in any undergraduate degree (B.A./B.Com./B.C.A./B.Tech/B.Sc. or any other undergraduate programme recognized by UGC). • M.R.Sc. (Rehabilitation Sciences) - Graduate in B.R.Sc., (Bachelor of Rehabilitation Science) / B.M.R./ B.Sc. Special Education / B.Ed. Special Education / B.S.W./ or any other undergraduate programme recognized by UGC). A minimum of 55% aggregate in the qualifying exam. • M.Sc. (Psycho Social Rehabilitation) - Graduate in Social Work or Psychology or Sociology or Nursing or Home Science or Occupational Therapy or any Graduate with Behavioural & Social Sciences as one of the major subjects of study. A minimum of 55% aggregate in the qualifying exam.
Degree Nomenclature	Student will be awarded an M.A. or M.Sc. degree in Applied Psychology based on choice of relevant electives.
Admission Criteria	Applicants for postgraduate course at JIBS will be selected based on their performance in the entrance examination and personal interaction.
Accepted Standardized Tests or Competitive Examinations	Jindal-PMAT (Psychology Masters Admissions Test)
Application Fee	₹ 1,000/-
Programme Fee	₹ 2,50,000/- per annum*
Residential Fee	₹ 2,92,500/- per annum*

*The programme fee and residential fee are subject to an annual increase of upto 10%.

**Fully refundable Security deposit of Rs. 50,000 shall be collected at the time of admission as per university rules.

Means cum merit scholarship available for deserving candidate

ADMISSION PROCEDURE

Applicants of the M.A./ M.Sc. Applied Psychology can apply directly through our online admission form available at our website.

Kindly scan QR code/ follow URL to visit our admissions page:

 <https://admissions.jgu.edu.in>

OR

Scan the QR code to visit admission page



EDUCATION LOANS

JGU has established tie-ups with AVANSE (ICICI), Dena Bank and Credila (HDFC) to facilitate educational loans for students who are admitted to the M.A./M.Sc. Applied Psychology programme.

SCHOLARSHIPS

O.P. Jindal Global University awards Merit-cum-Means Scholarships (MCM). The MCM Scholarships covers the first year tuition fee only. Scholarships applications are opened by the University in July and will be awarded to eligible students in August 2023. The eligibility criteria includes Income proof of parents, entrance exam, graduation score and faculty interaction. Weightage will also be given to curricular and non & curricular achievements.

*Family ITR should be less than INR 30 lakhs per annum in the latest returns.

JGU @ A GLANCE

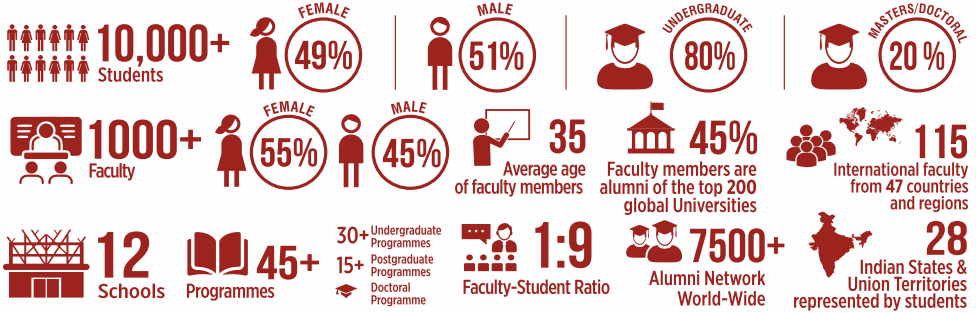

RESEARCH

3 Research & capacity building institutes

5000+ Publications

60+ Interdisciplinary research centres

JILDEE
 JINDAL INSTITUTE OF LEADERSHIP DEVELOPMENT AND EXECUTIVE EDUCATION

JINDAL INSTITUTE OF BEHAVIOURAL SCIENCES

INTERNATIONAL INSTITUTE FOR HIGHER EDUCATION RESEARCH & CAPACITY BUILDING
 I.I.H.E.R.
 O.P. JINDAL GLOBAL UNIVERSITY

INTERNATIONAL COLLABORATIONS

375+ Collaborations with International Universities & Higher Education Institutions

10 Forms of Global Partnerships

65+ Countries & Regions

200+ Faculty & Student exchange collaborations

35 Countries represented by students

ACCREDITATION & RANKINGS



GRANTED AUTONOMY BY UNIVERSITY GRANTS COMMISSION



RANKED 2ND SWACHI CAMPUS RANKING 2019 GOVERNMENT OF INDIA



ACCREDITED 'A' GRADE BY NATIONAL ASSESSMENT AND ACCREDITATION COUNCIL



QS WORLD UNIVERSITY RANKINGS 2023



QS YOUNG UNIVERSITY RANKINGS 2022



QS WORLD UNIVERSITY RANKINGS 2023



QS WORLD UNIVERSITY RANKINGS 2022 BY SUBJECT

FOR ADMISSIONS CONTACT:

MR. HARSH RANJAN SINHA

Dy. Director - Admissions and Outreach
 hrsinha@jgu.edu.in ☎ +91 7419748943

MS. BABITA

Assistant Manager - Admissions and Outreach
 babita@jgu.edu.in ☎ +91 7419748900

✉ psychology@jgu.edu.in



O.P. JINDAL GLOBAL
 INSTITUTION OF EMINENCE DEEMED TO BE
UNIVERSITY
 A Private University Promoting Public Service

📍 Sonapat-131001, (NCR of Delhi)

Scan the QR code to visit admission page



🌐 www.jgu.edu.in

🌐 https://admissions.jgu.edu.in

JGU - An Initiative of Jindal Steel & Power Foundation